

FRONT ELEVATION

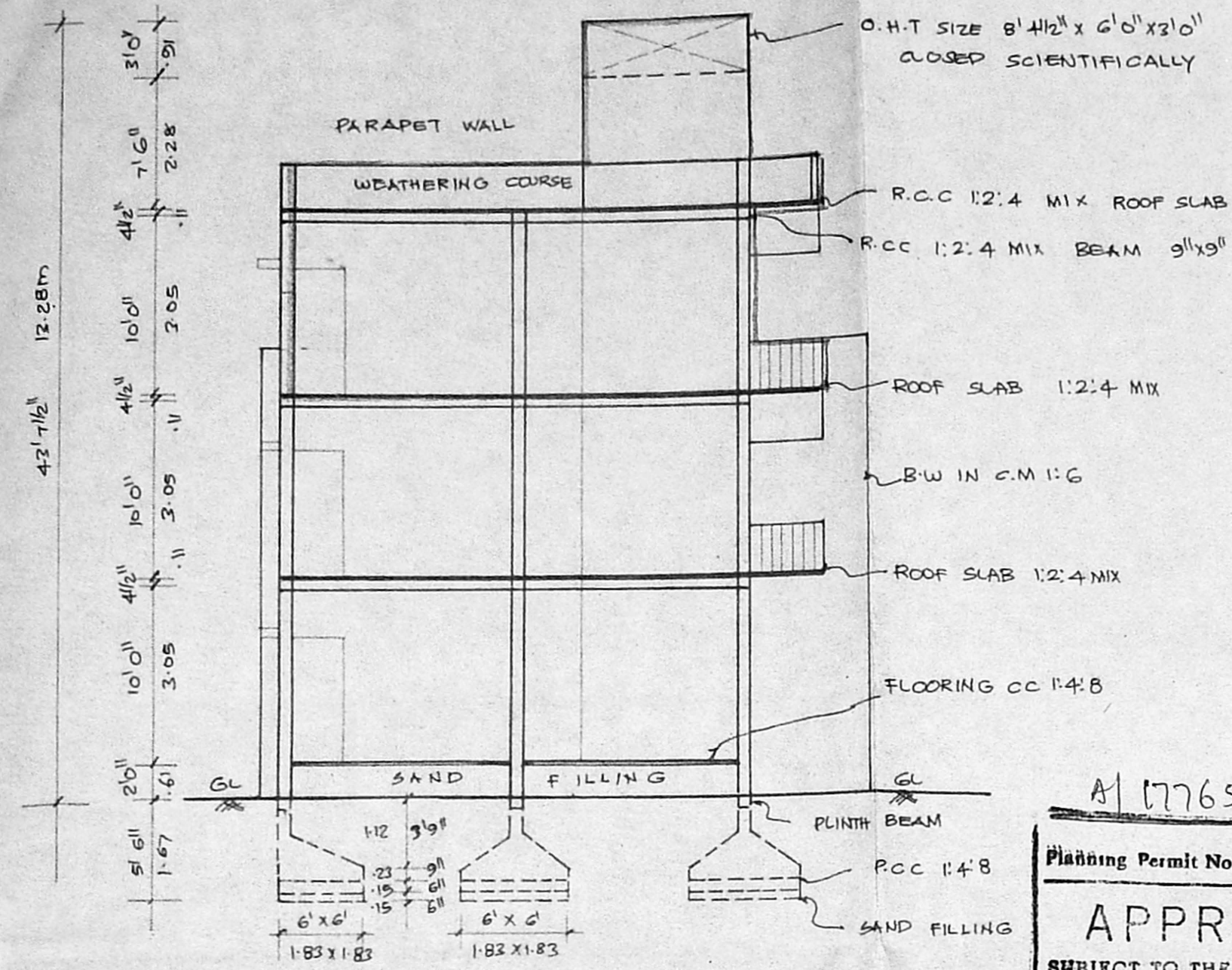

SECTION ON 'AB'

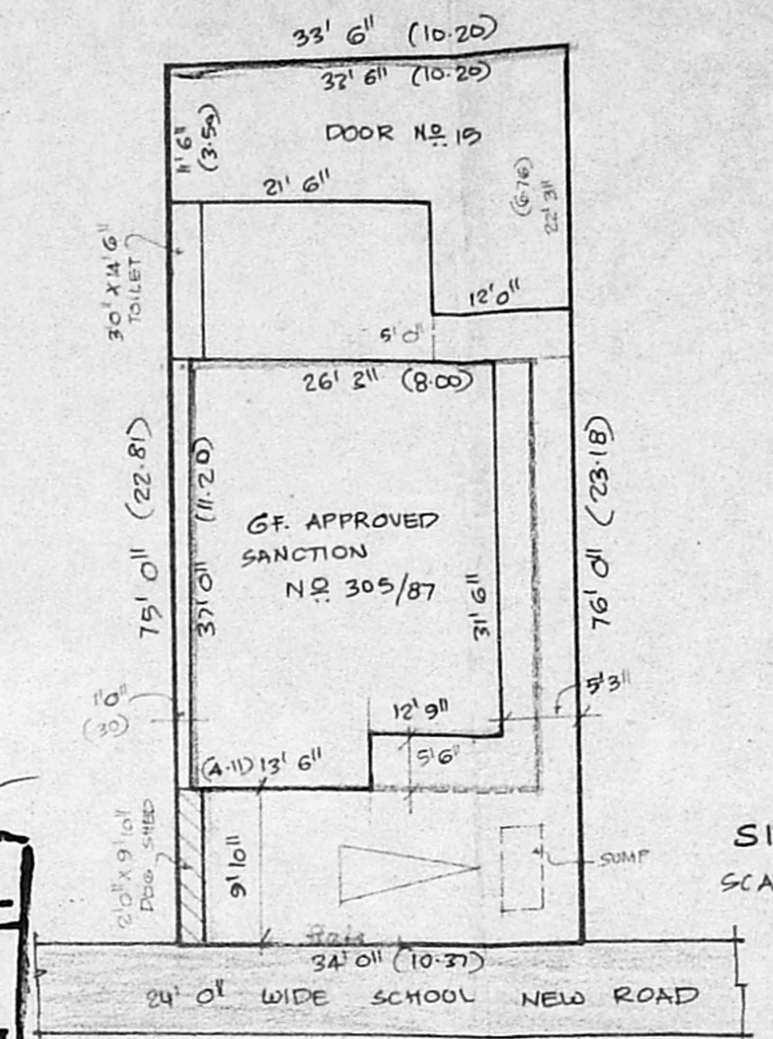

KEY PLAN (NOT TO SCALE)

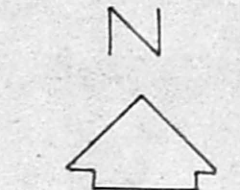

SITE PLAN SCALE 1"=16'0" (1:200)

A/17765/245/95
 Planning Permit No. _____
APPROVED
 SUBJECT TO THE CONDITIONS IN THIS OFFICE STAMP.
 No. A/17765/245/95-4-515
 FOR MEMBERS OF THE METROPOLITAN MUNICIPAL CORPORATION AND DEVELOPMENT AUTHORITY MADRAS - 600 003.

JOINERY			
D	DOOR	3'3" x 7'0"	1-00 x 2-13
D1	DOOR	3'0" x 7'0"	1-01 x 2-13
D2	DOOR	2'6" x 7'0"	1-76 x 2-13
W	WINDOW	5'0" x 4'6"	1-92 x 1-37
W1	WINDOW	3'0" x 4'6"	1-91 x 1-37
V	VENTILATOR	2'0" x 2'0"	1-61 x 1-61
V1	VENTILATOR	3'0" x 2'0"	1-91 x 1-61

PROPOSED CONSTRUCTION OF SECOND FLOOR FOR THE EXISTING BUILDING AT DOOR NO. 15, TSN. 47 BLOCK NO. 32, SCHOOL NEW STREET WEST MAMBALAM. MS. 600033.
 SCALE: 1"=8'0" (1:100)

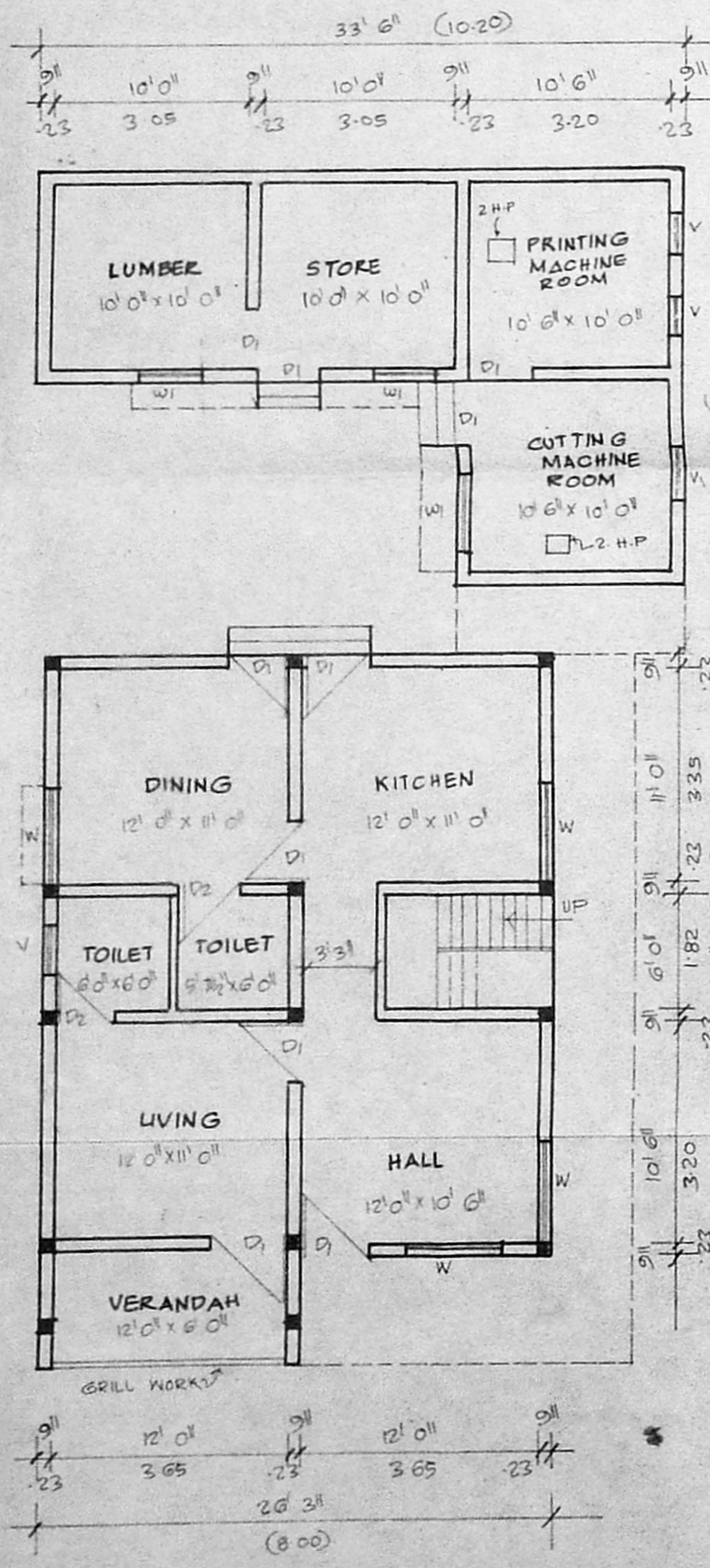

GROUND FLOOR PLAN

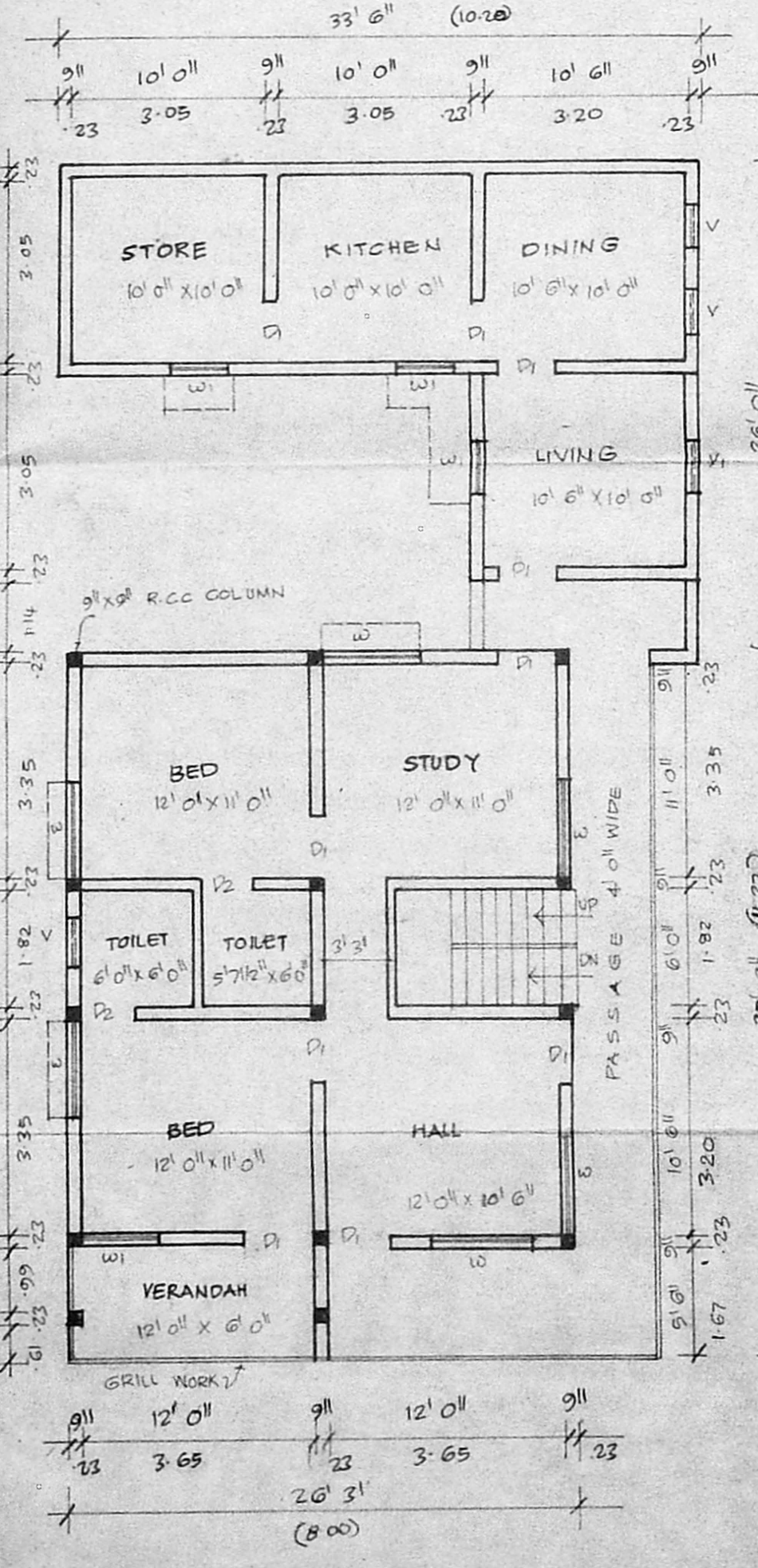

FIRST FLOOR PLAN

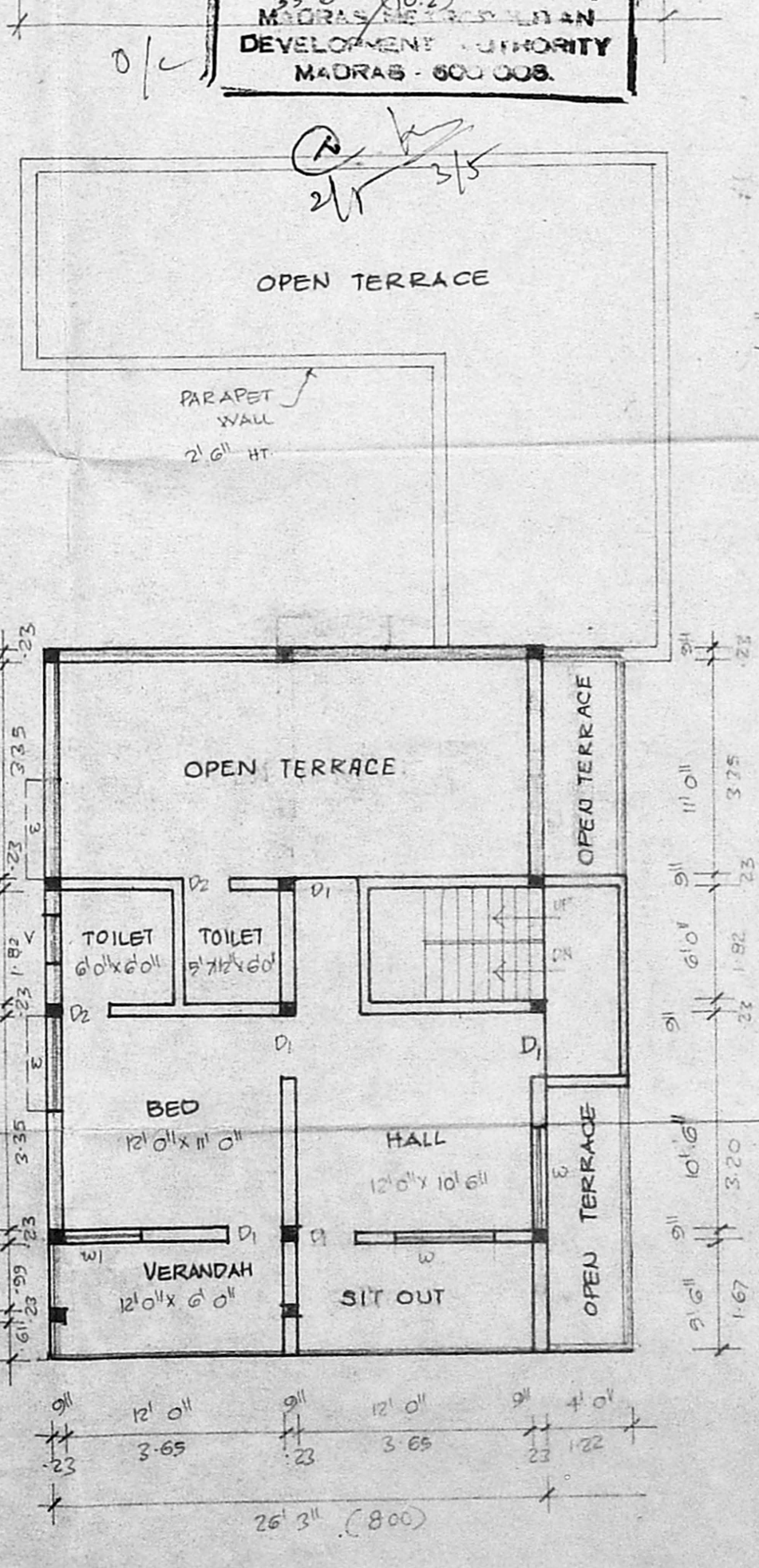

SECOND FLOOR PLAN

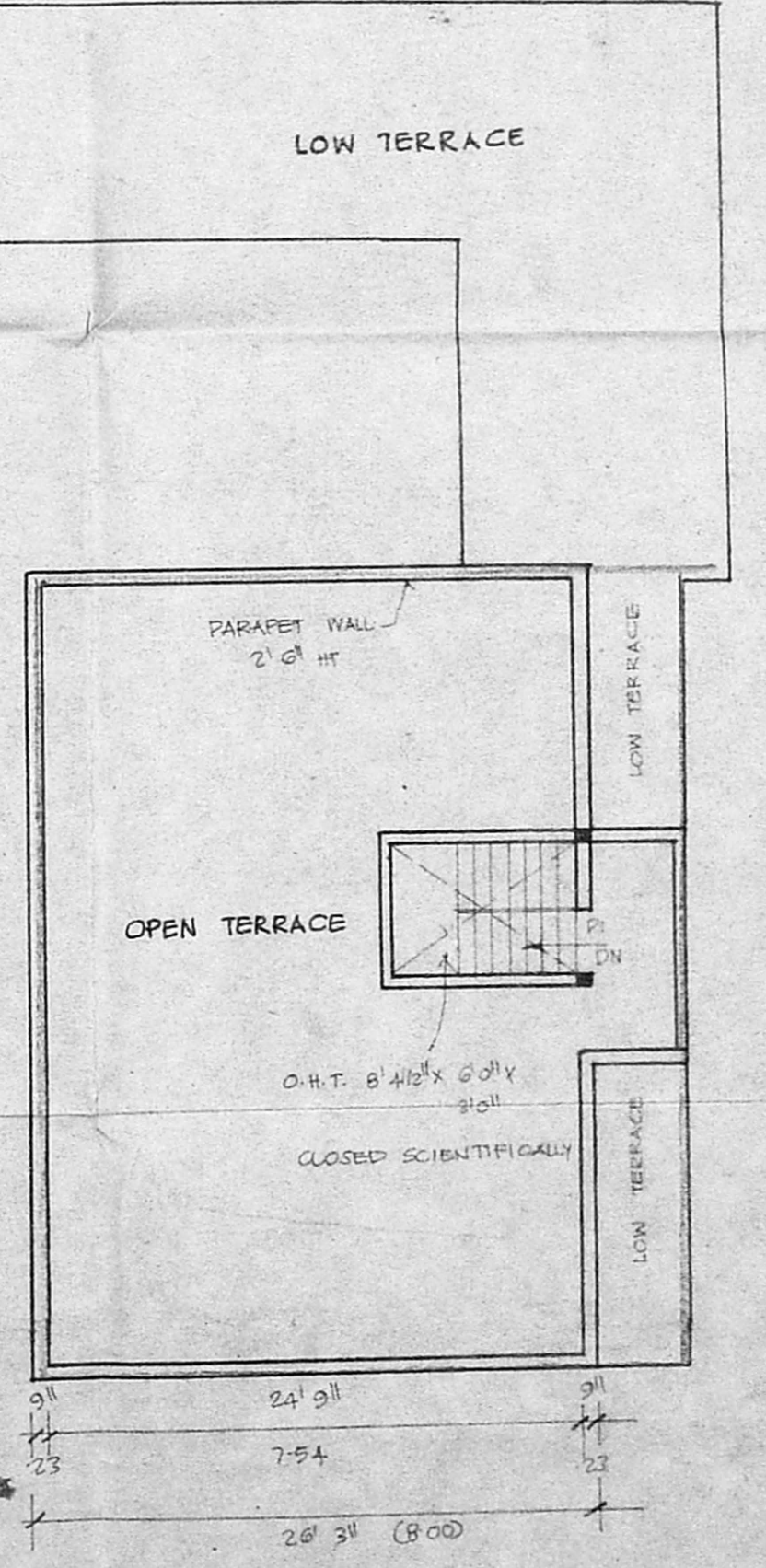

TERRACE FLOOR PLAN

AREA DETAIL

LEGEND

PRO. WORK AS SHOWN	
EXG. WORK AS SHOWN	
ROAD AS SHOWN	
SITE BOUNDARY AS SHOWN	

OWNER

Er. K VENUGOPAL, Rtd. A.E.B.
 CORPORATION OF MADRAS
 Civil & Sanitary Engineering Consultant
 Licensed Surveyor, Class-I No. 720
 Licensed Plumber, Class-I Metro Water
 Garage No. Water Supply No.
 3, Meelakandam Street, Nanganallur (Lako Area)
 Backside of Corporation Girls Higher Secondary School
 MADRAS 600 034.